

## Brief 8 Term 2 2018 Wednesday 2nd May 2018

Coordinators: Kim Schneiders Ph 0437 003 200, Justine Kelly: 0409 535 899, Studio 63318045

Artists: Wed Rita A, Josh, Emma, Ryan, Morgan, Grace, PM Maddy, Bronte, Taylor

Artists: Mon, Becci, Monica, Colleen, Janet, Ally Jess, Newlyn, Veronica, Tim, Jordan, Stephen

Mon Pm Remade workshop: Isaac, Nicole, Jane, Bree BPS & Tafe Textile students

Mentors / Artists: Jude, Mike / Warren, Sylvie, Justine, Dee, Anne, Sunny, Laurence, Lucy, Lisa, Morgan, Anh

Visitors: Patche Gabrielle 1pm Sustainable Living Expo Thursday 9am Greg & Frith Junction

### This Week

- **Planetarium Visit We Are Aliens 10.45 for 11 start**
- **Messages for public spaces - include a Peace series for a public trail**
- **Silk Paintings Display ideas - Exhibition? Writers or Blooming Festivals**
- **Book & Seed Library - Sylvie's designing new cupboard artwork**
- **Human Library chair series - revamp! store?**
- **Remade 2018 - Show & Carnival Parade - August / Sept - Involve TAFE Textiles department** Link with Junction *discuss how without Arts Tas \$*, Writers & Blooming Festivals!
- **Develop ReMade Bracelets, Patches, Badges - Explore & Create - Beads?**
- **Mini Arts Trail - Design Peace Series - Ben 3D Peace, Kitty?, Sonja. Feedback on Perspex casing! Glue? Confirm install sites - Tim QVMAG - Metro**
- **Interweave Raffle - Please grab a book - Great Prizes - Event: Draw & Launch**

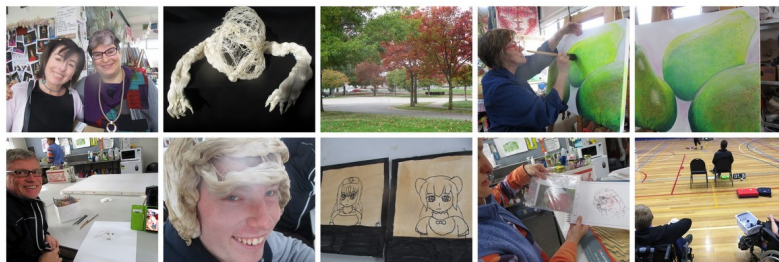

At the Studio with Sylvie & Emma, Jude creating Pears, Warren, Ryan wigged up and Rita showing her work.

Ryan & Minna after competing in the Boccia finals - congratulations 3rd & 4th place.

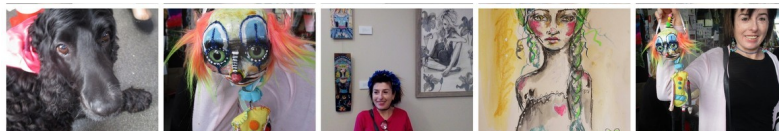

Patche & Sylvie showcasing her creative output at WTAG exhibition and Jellybean

## Studio Job List

- An unconditionally positive & mindful zone – for everyone to create, heal, grow & feel safe!
- The Studio is a safe environment – let us know if there is an issue!
- Cleaning –Sinks; Bins- STOP bin; Chairs; Tables; Vacuum; Bathroom.
- OH&S – be aware and keep clear and safe for all - working on a side cover for black display unit
- Mental Health 5 ways to Well Being: Connect, Be active, Take notice, Keep learning, Give
- Artist Fees \$110 per term 2018 – \$11 a week
- Stats - Numbers fill form end of day
- Cradle Mountain - Art Magic Install visit
- Recycle Bag / Sort - find out what's happening
- Outside signage - upgraded & Interweave Studio Sign Nearly ready - thanks Justine



Studio open for youth week & Maddies birthday.

At Kunst Pod Beach House wrapping with sea debris & Justines working on Interweave sign

### Dates to Remember

Studio Mondays; Open Art Studio Group 10 to 3pm

Remade Group with Anh & Justine 3.30 to 5.00pm

Studio Wednesday Access Arts Link 10am to 3pm (option am / pm)

### BOFA 17 to 20 May

Bree Tafe Cert 3 Student begins 21st May

Term 2 ends 4th July : Term 3 24 July to 26 Sept : Term 4 17 Oct to 12 Dec

**Remade Show - August TBC - confirm with Karen Hall!**

**Junction Arts Festival - 5th to 9th September - featuring Remade Parade**

**Writers Festival 14th -16th September workshop Amie Kaufman - need to book!**

**Blooming Festival 22nd & 23rd September Tasmania is My Garden**

**Belated Birthday Greetings to Maddie**

### Contacts & Support

Studio, 63318045 [info@interweavearts.com.au](mailto:info@interweavearts.com.au)

websites [streetsalive.com.au](http://streetsalive.com.au) [interweavearts.com.au](http://interweavearts.com.au)

Kim Schneiders, Ph 0437 003 200 [kim@interweavearts.com.au](mailto:kim@interweavearts.com.au)

Justine Kelly Ph 0409 535 899 [justine@interweavearts.com.au](mailto:justine@interweavearts.com.au)

AAL Support: QVMAG, Launceston City Council, TasTAFE, Interweave Arts, WD Booth Estate,  
Department of Education, Launceston Arts Community, UTAS Schools of Architecture &  
Creative Arts, Big Picture School, Life Without Barriers, Artist Community, Ross Hart MP